

- 1. text
- 2. dimension
- 3. door/windows
- 4. masonry
- 5. hatching
- 6. boiler
- 7. detail grid
- 8. paper edges

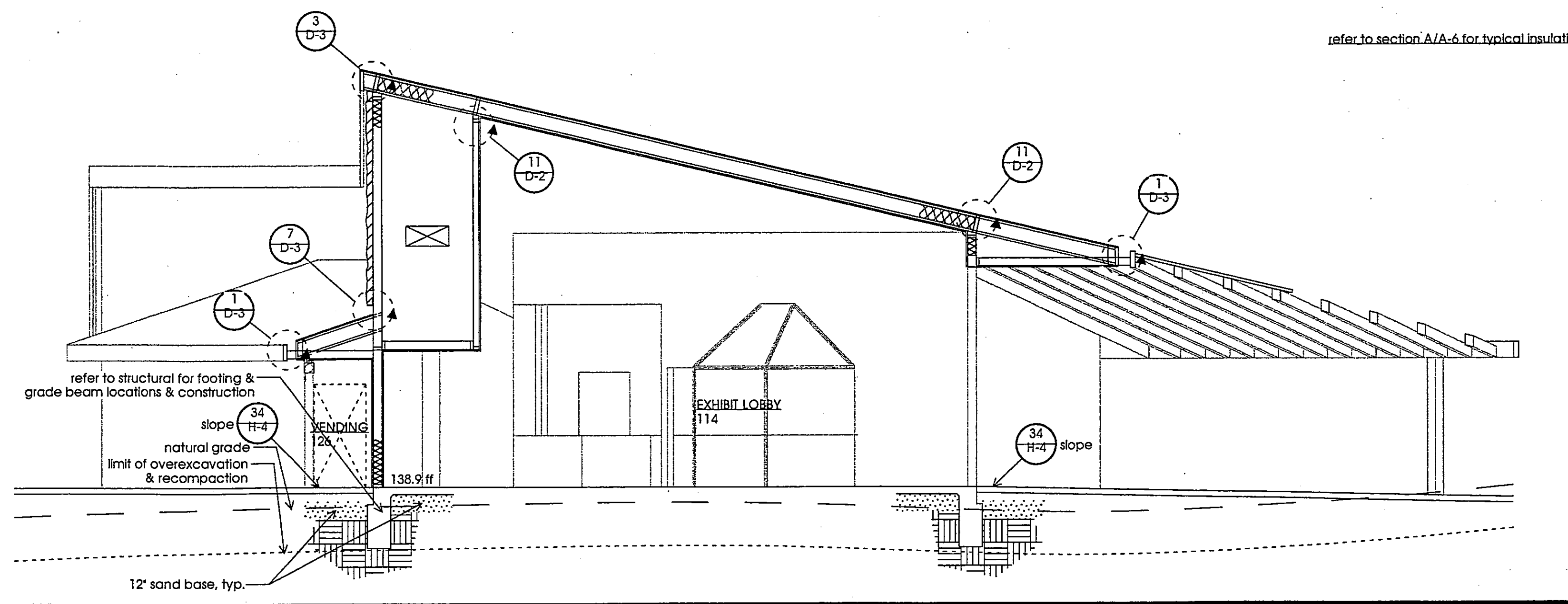

BUILDING SECTION A

Scale: 3/16" = 1'-0"

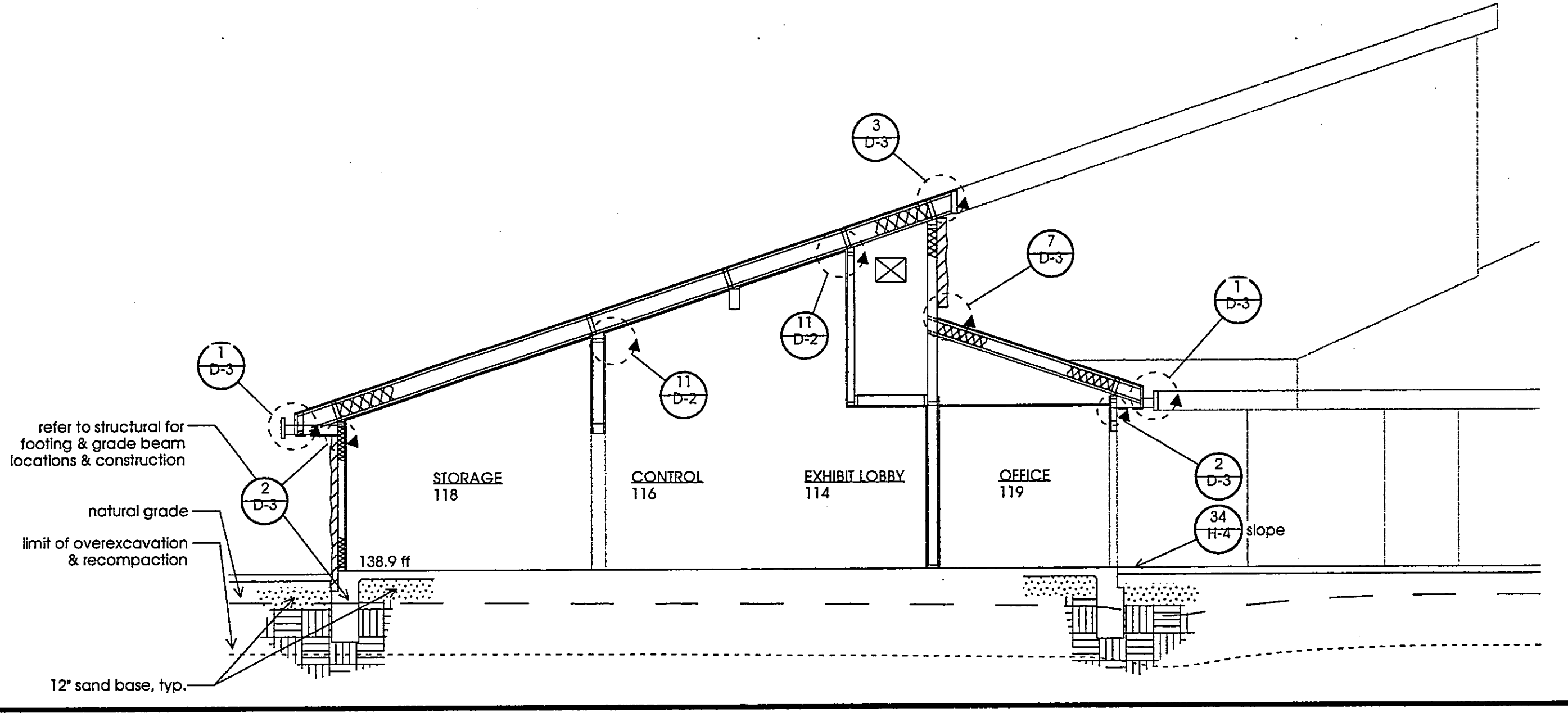

BUILDING SECTION B

Scale: 3/16" = 1'-0"

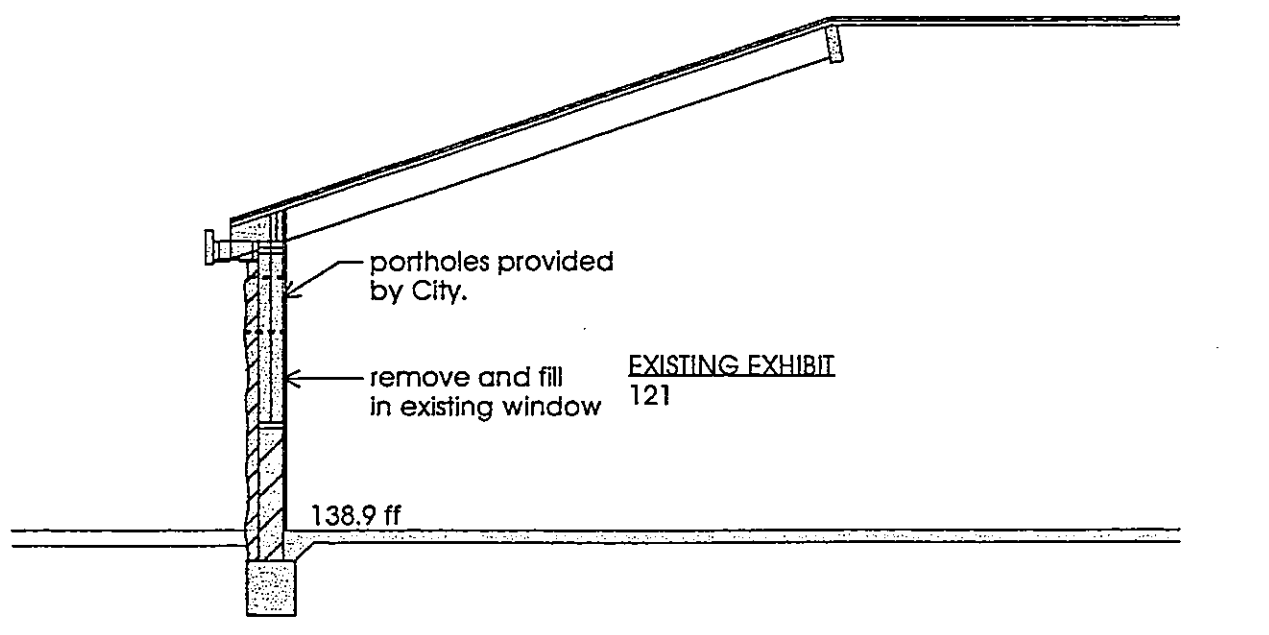

Note: existing construction shown shaded, existing construction to be removed shown dashed

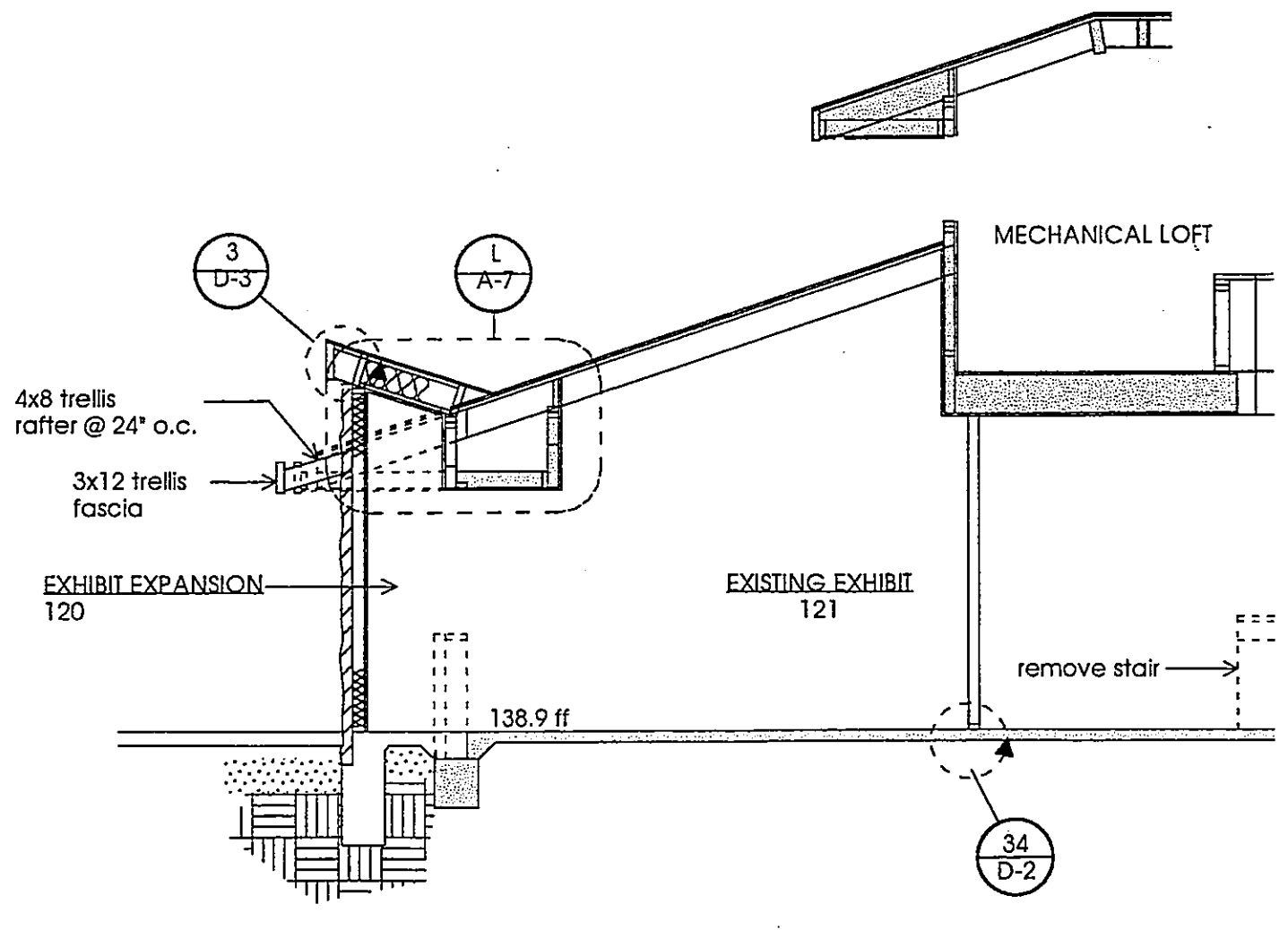

Note: existing construction shown shaded, existing construction to be removed shown dashed

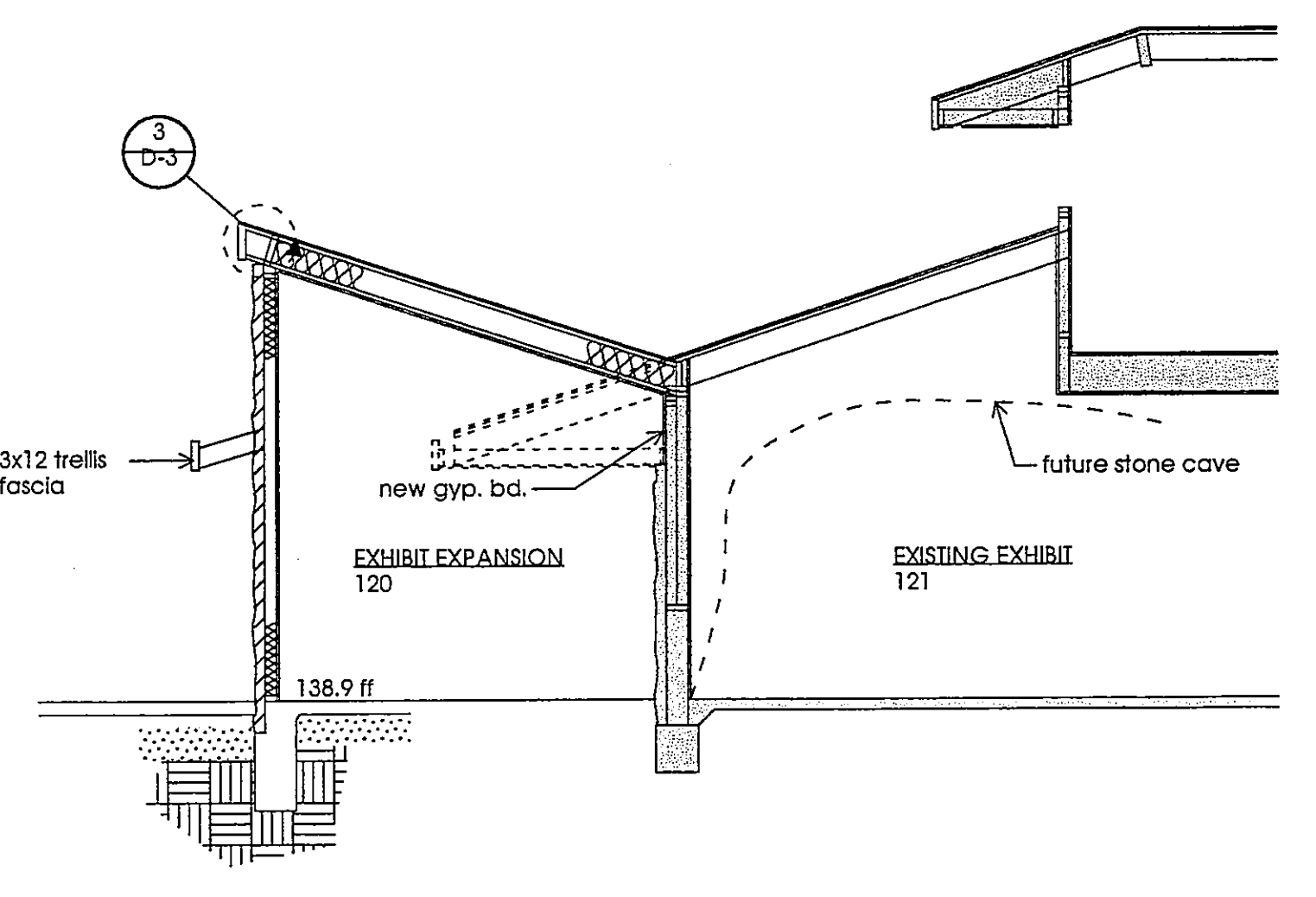

Note: existing construction shown shaded, existing construction to be removed shown dashed

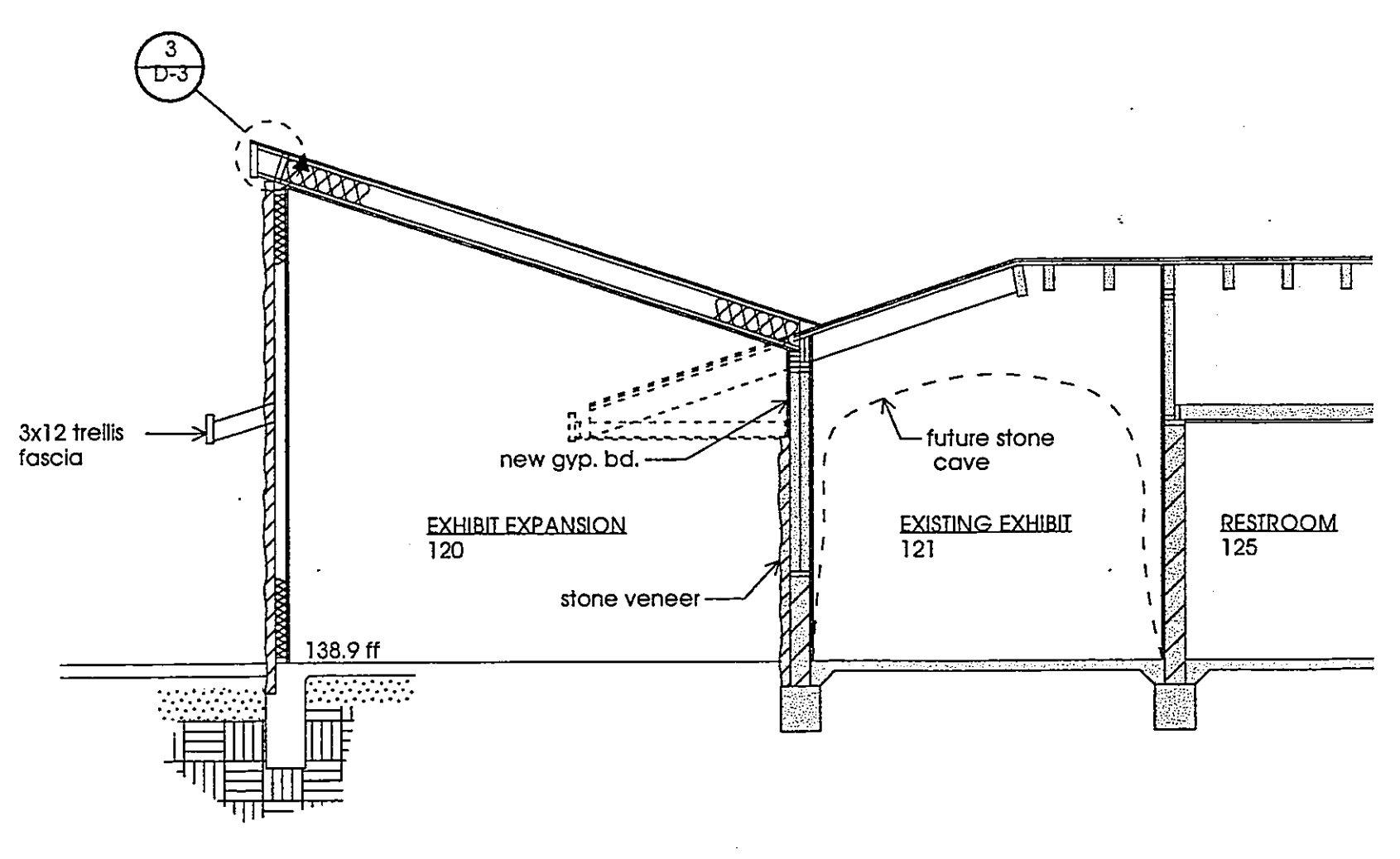

Note: existing construction shown shaded, existing construction to be removed shown dashed

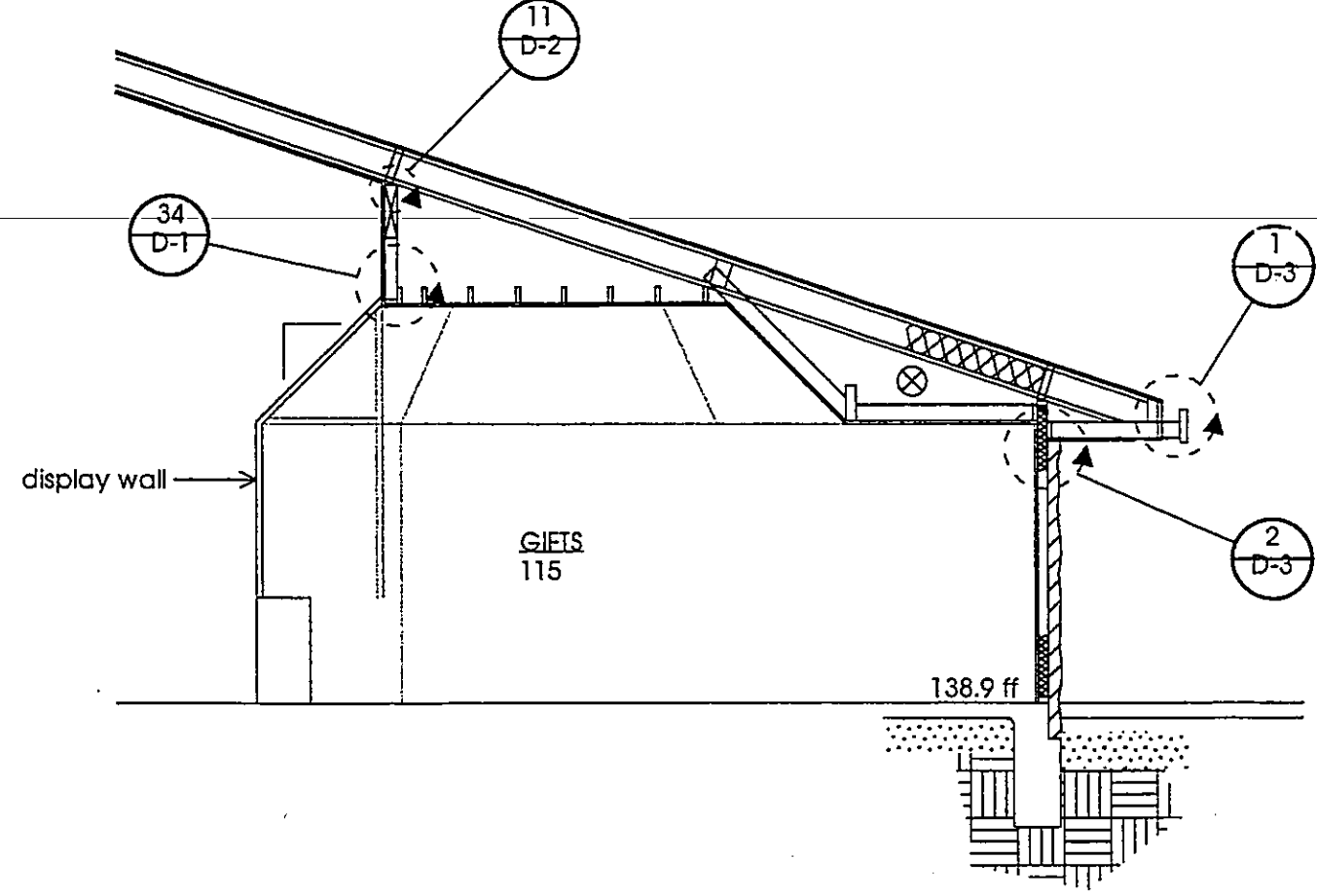

BUILDING SECTION G

Scale: 3/16" = 1'-0"

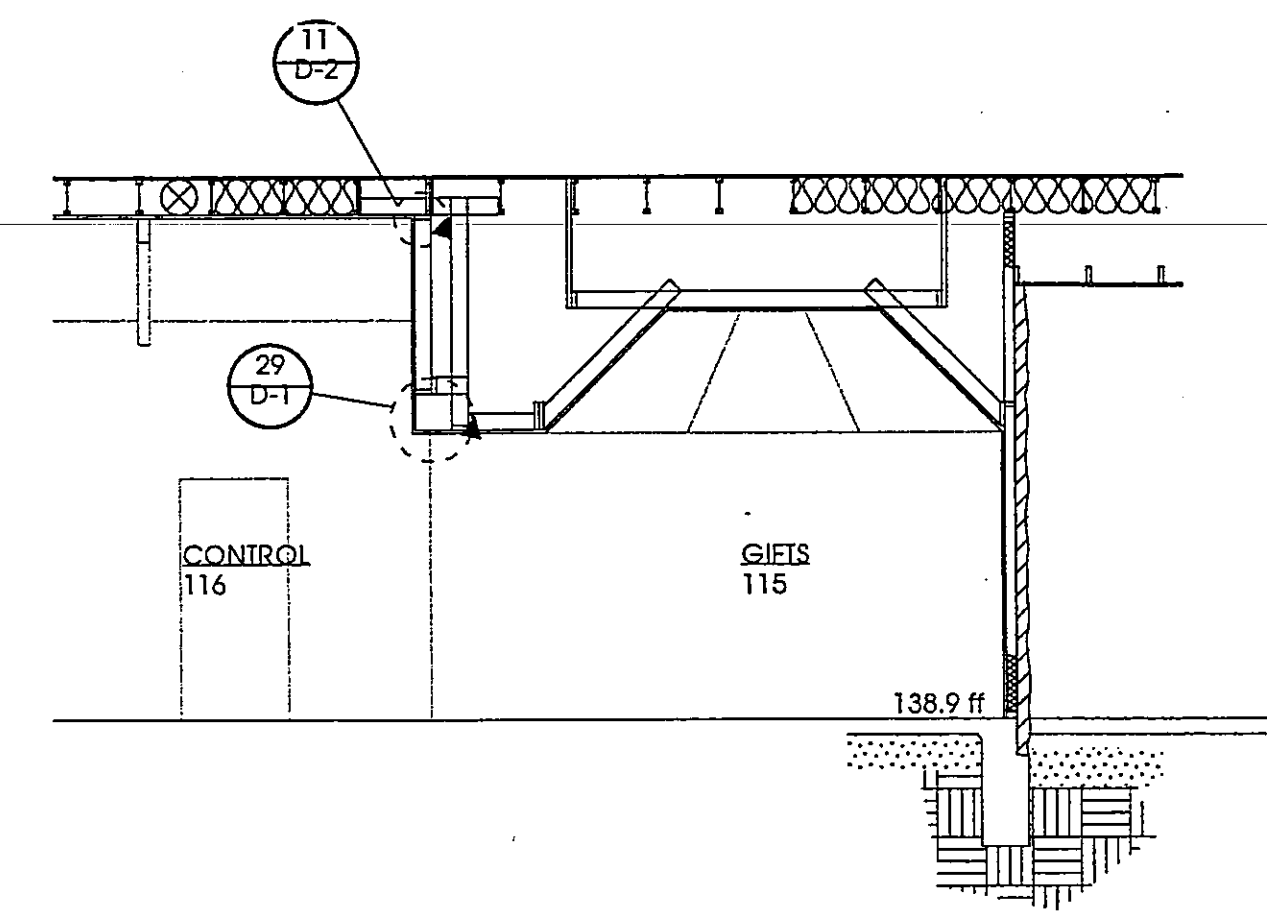

BUILDING SECTION H

Scale: 3/16" = 1'-0"

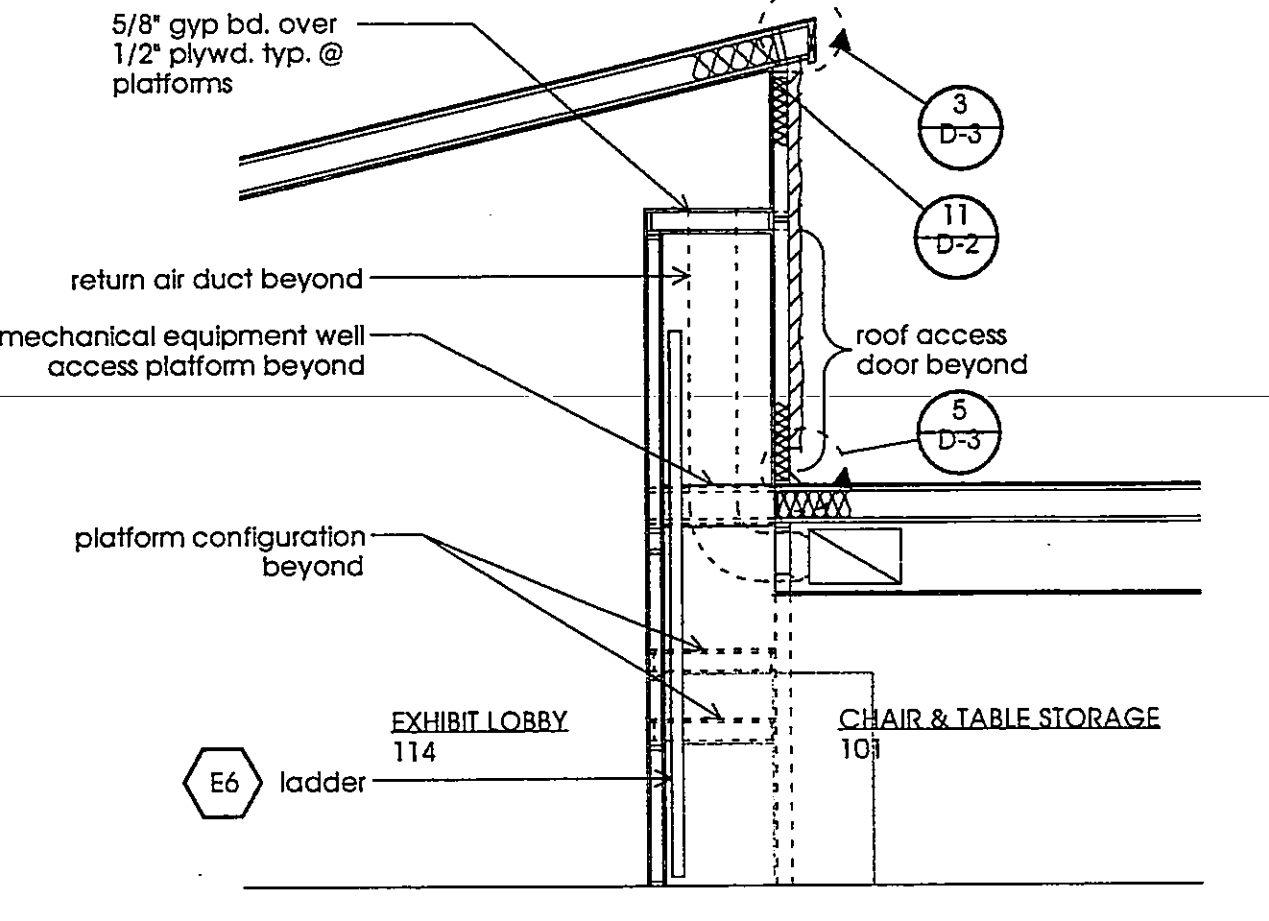

BUILDING SECTION J

Scale: 3/16" = 1'-0"

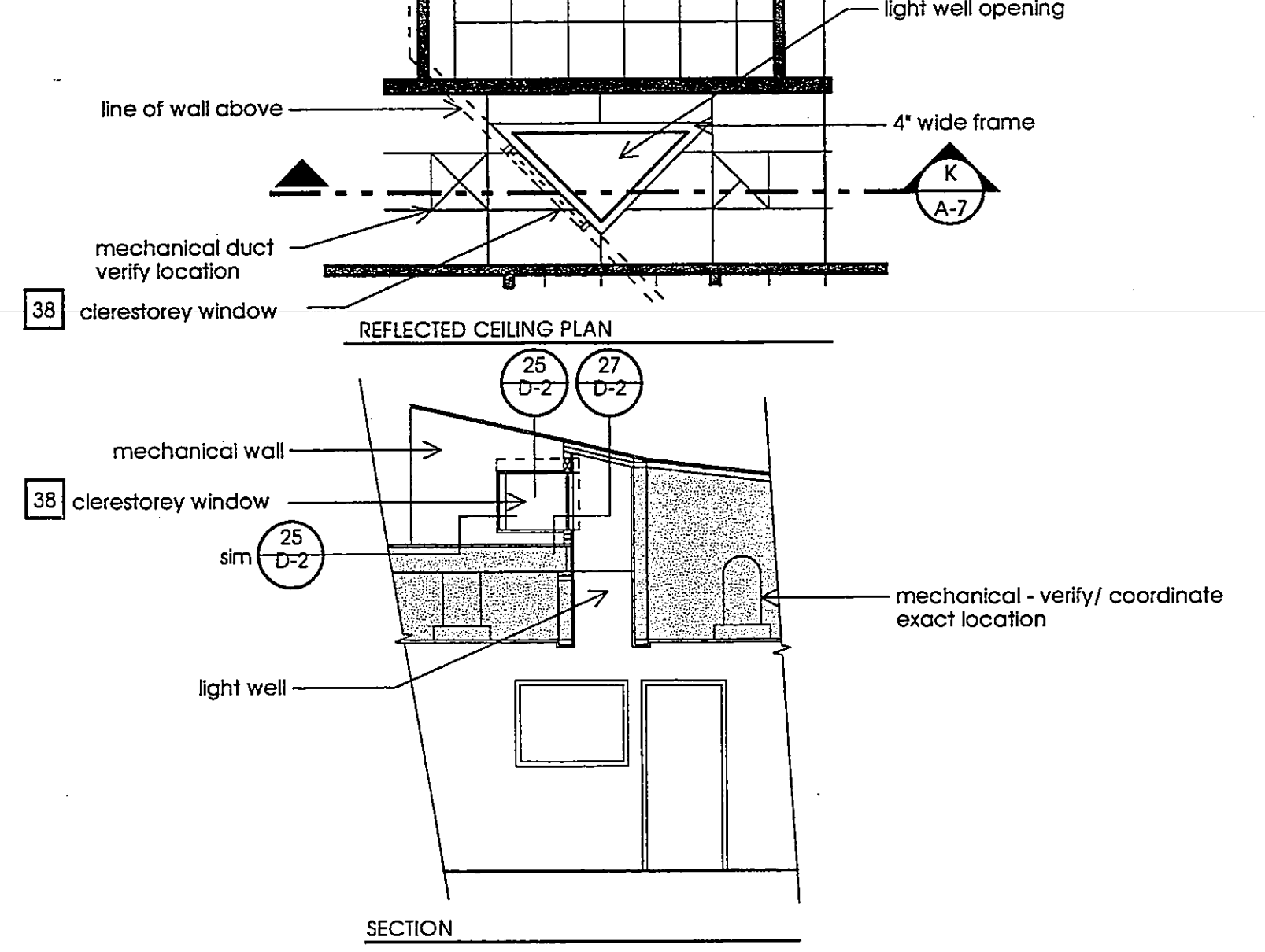

ENLARGED CEILING PLAN/BUILDING SECTION K

Scale: 3/16" = 1'-0"

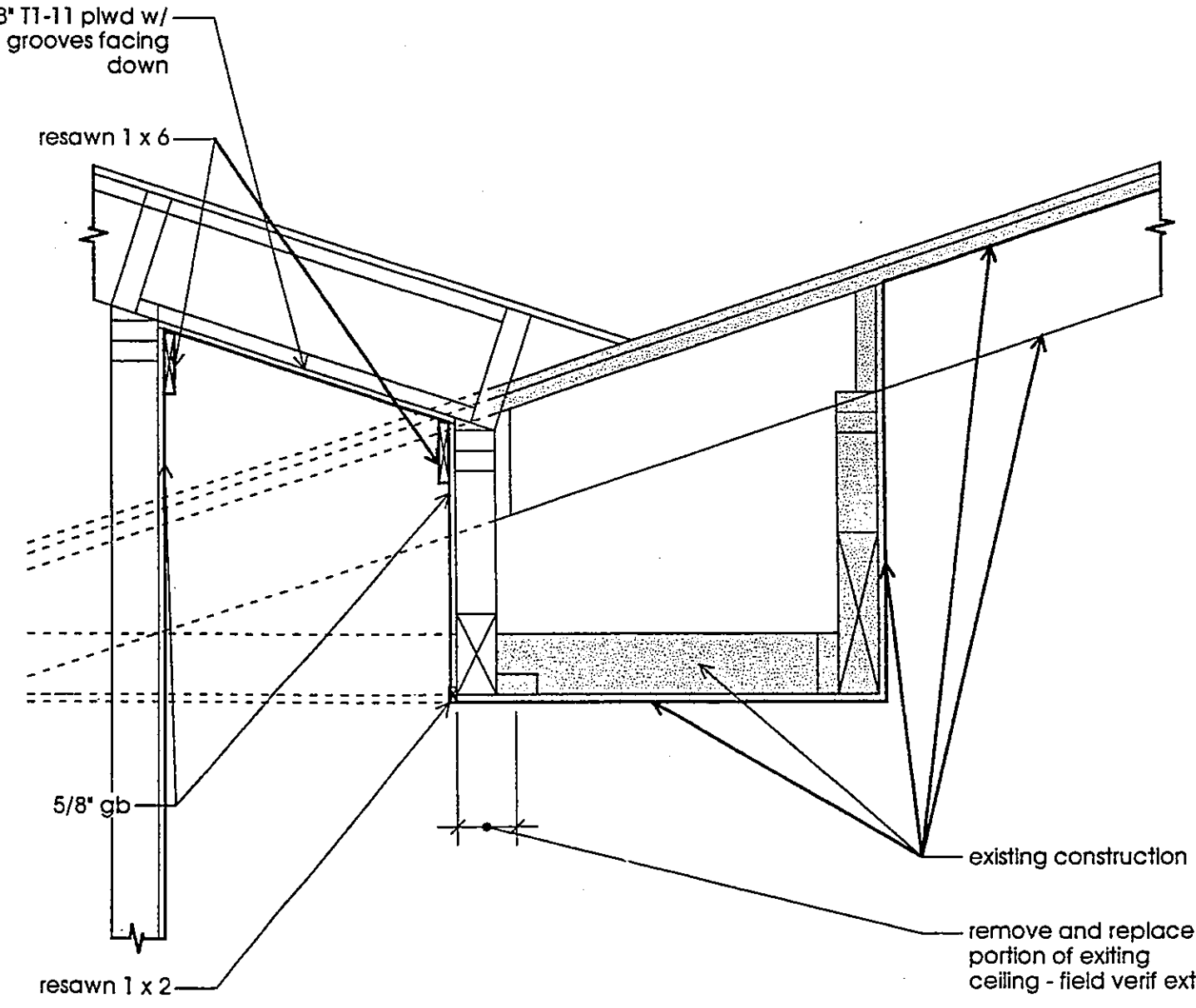

PARTIAL BUILDING SECTION L

Scale: 3/4" = 1'-0"

RON YEO, FAIA ARCHITECT, INC.
 800 JASMINE AVENUE, CORONA DEL MAR, CA
 CALIFORNIA 92625-1499 TEL: 949.444.0449
 PATRICK MARR, AIA, PE, ASSOCIATE ARCHITECT

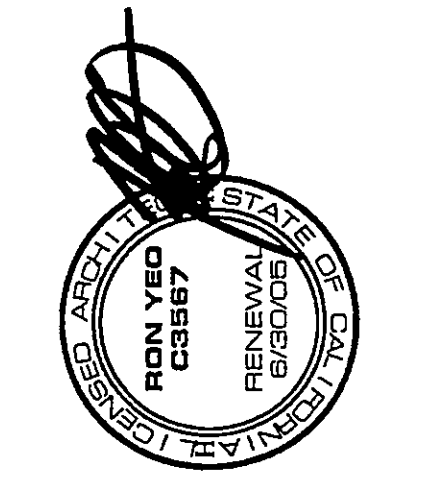

12/23/03 update revisions

POINT VICENTE INTERPRETIVE CENTER EXPANSION
 31501 Palos Verdes Drive West
 Rancho Palos Verdes, CA

Building Sections

DRAWN	PM/MG
CHECKED	BY
DATE	2/1/99
SCALE	3/16" = 1'-0"
JOB NO.	95-120
SHEET	

A-7
 20 OF 61 SHEETS

PWC EXPANSION Foundation Plans
 Construction Set
 12/23/03

Ron Yeo, Architect Inc. expressly reserves its common law copyright for these plans. These plans are to be used only for the project and site identified on the title block. No part of these plans may be reproduced, stored in a retrieval system, or transmitted in any form or by any means, electronic, mechanical, photocopying, recording, or by any information storage and retrieval system, without the prior written consent of Ron Yeo, Architect Inc.