Fire Hazard Severity Zone Update 2025
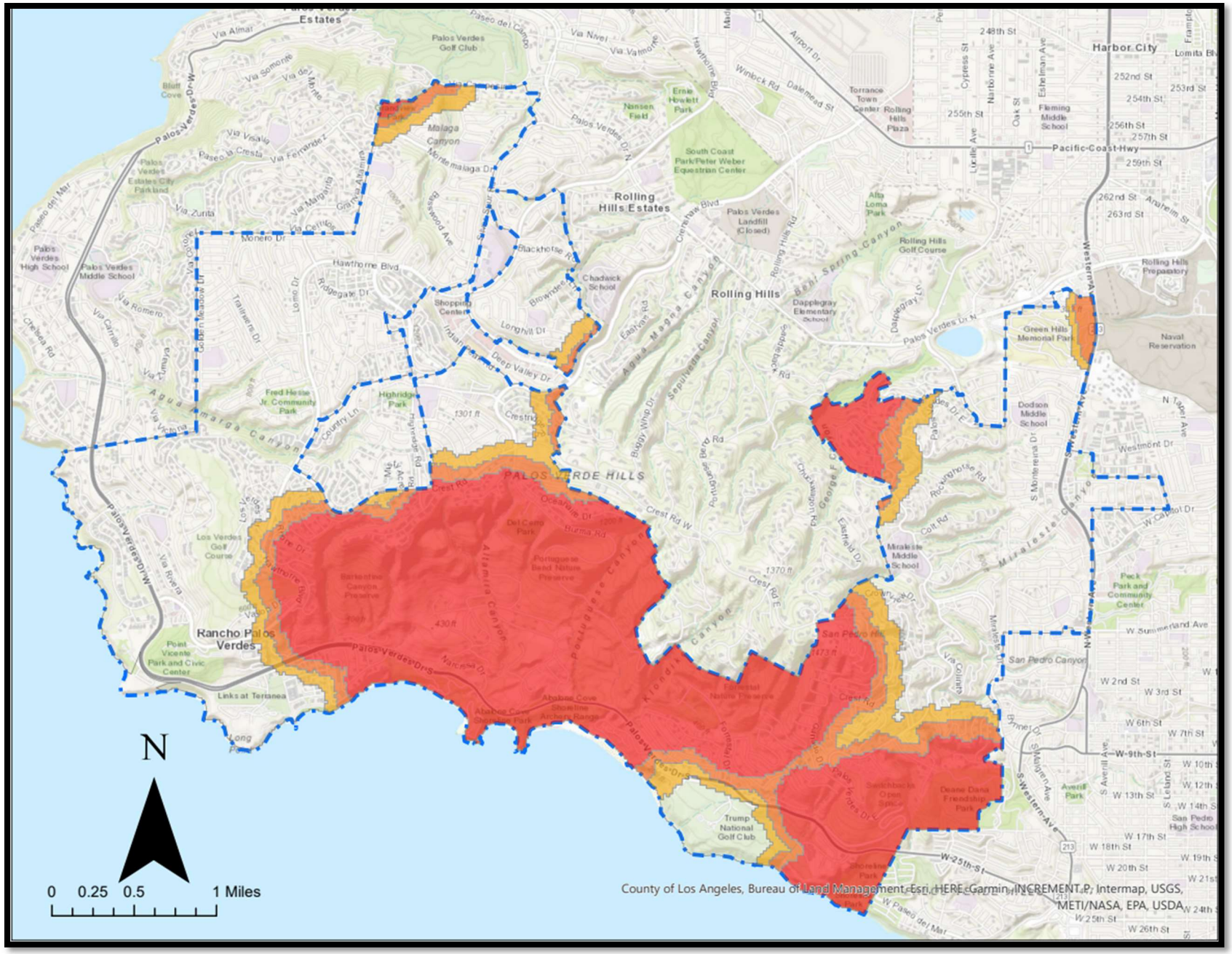
Takes effect January 1, 2026