

- GENERAL NOTES**
- ALL WORK SHALL BE PERFORMED AND COMPLETED IN ACCORDANCE WITH THE "STANDARD SPECIFICATIONS FOR PUBLIC WORKS CONSTRUCTION", 1988 EDITION, AND ALL SUPPLEMENTS THERETO, HEREIN REFERRED TO AS THE STANDARD SPECIFICATIONS, PROJECT PLANS AND SPECIAL PROVISIONS.
  - THE CONTRACTOR SHALL TAKE ALL NECESSARY AND PROPER PRECAUTIONS TO PROTECT ADJACENT PROPERTIES FROM ANY DAMAGE, INCLUDING ANY RUNOFF FROM STORM OR CONSTRUCTION WATER, THAT MAY OCCUR DURING THE PERFORMANCE OF THE WORK.
  - EXISTING UTILITIES SHALL BE MAINTAINED IN PLACE BY THE CONTRACTOR, UNLESS OTHERWISE NOTED.
  - THE CONTRACTOR SHALL NOTIFY THE PUBLIC WORKS INSPECTOR PRIOR TO ANY REQUIRED INSPECTION IN ACCORDANCE WITH THE CONTRACT DOCUMENTS.
  - CONTRACTOR SHALL NOTIFY UNDERGROUND SERVICE ALERT TWO WORKING DAYS PRIOR TO THE START OF GRADING WORK. TELEPHONE: 800-422-4133.
  - REFER TO SHEET 2 FOR LAYOUT INFORMATION FOR PARKING LOT, OTHER PAVED AREAS, STRUCTURES & MISC. HARDSCAPE. FOR ITEMS NOT DIMENSIONED, SCALING OF CONTRACT PLANS IS PERMITTED.
  - ALL CONCRETE SHALL BE 3000 PSI 28 DAY STRENGTH, MAX 3" SLUMP.
  - A.C. PAVEMENT TO BE CLASS B, AR 4000.

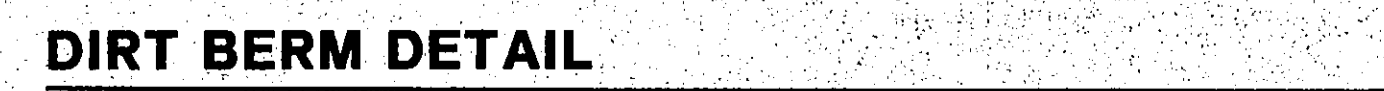

- CONSTRUCTION NOTES:**
- FURNISH & INSTALL CATCH BASIN #7 PER L.A. CO. FLOOD CONTROL DISTRICT STD. DRAWING 2-D170.
  - CONSTRUCT 18" WIDE ACCESS DRIVEWAY OF 4" A.C. OVER 6" A.B.
  - CONSTRUCT LOCAL DEPRESSION CASE "C" (G=24") PER L.A. CO. FLOOD CONTROL DISTRICT STD. DRAWING 2-D88.
  - CONSTRUCT CURB & GUTTER TYPE "A-4" PER L.A. CO. ROAD DEPT. STD. DRAWING 28-01.
  - FURNISH & INSTALL PICNIC BENCHES AS SHOWN IN DETAIL B/2. 7 TOTAL. 2 SHALL BE HANDICAPPED AS INDICATED ON PLAN.
  - CONSTRUCT DIRT BERM AS SHOWN IN DETAIL B/1.
  - RECONSTRUCT CONCRETE SWALE AS SHOWN ON PLAN, & PER DETAIL H/2.
  - CONSTRUCT 6" CONCRETE CURB PER DETAIL C/2.
  - CONSTRUCT 4 1/2" D.G. TRAIL PER DETAIL D/2.
  - FURNISH & INSTALL PIPE BOLLARD AS SHOWN IN DETAIL E/2.
  - CONSTRUCT TOT LOT PER DETAIL F/2.
  - CONSTRUCT PARKING LOT PER DETAIL C/2 AND G/2.
  - FURNISH & INSTALL 4" VCP SEWER LINE.
  - FURNISH & INSTALL SEWER MANHOLE "A" PER L.A. CO. SANITATION DISTRICT STD. DRAWING, NO. S-6-201.
  - FURNISH & INSTALL SEWER CLEAN OUT PER L.A. CO. SANITATION DISTRICT STD. DRAWING, NO.
  - FURNISH & INSTALL MODIFIED CATCH-BASIN #1 PER L.A. CO. FLOOD CONTROL DISTRICT STD. DRAWING 2-D160, ALSO SEE DETAIL A/1.
  - FURNISH & INSTALL 18" STORM DRAIN PIPE D=2000.
  - FURNISH & INSTALL 1" WATER LATERAL PER CALAM WATER CO. STD DWG 3.

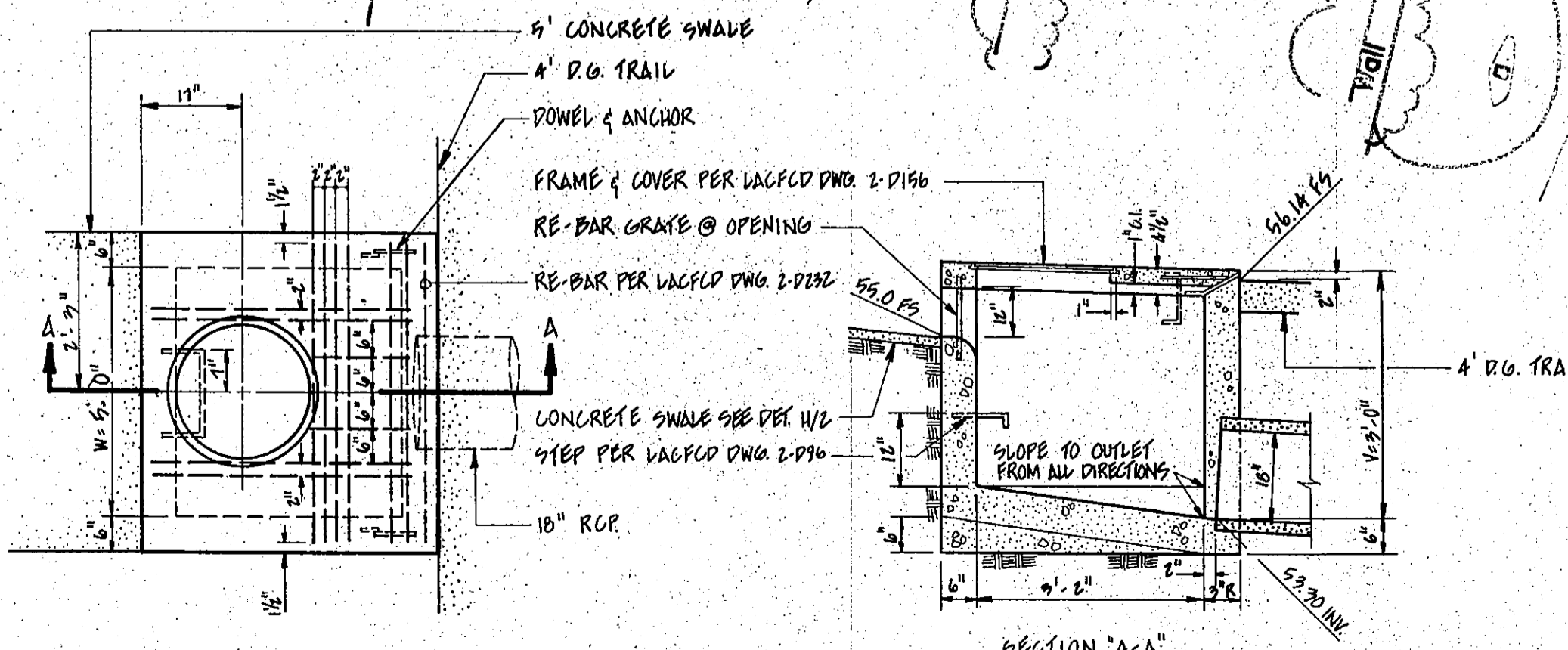

REVISIONS			
NO.	DESCRIPTION	DATE	BY

<b>RANCHO PALOS VERDES</b>			
EASTVIEW PARK GRADING PLAN			
SCALE: 1"=40'	APPROVED BY: CITY ENGINEER	DATE	
DESIGNED: DC	<b>DWIGHT FRENCH &amp; ASSOCIATES</b> 706 N. DIAMOND BAR BOULEVARD DIAMOND BAR, CALIFORNIA 91765 (714) 860-3566	JOB NUMBER: 286-005-89	FILE NUMBER
DRAWN: YC		SHEET	
CHECKED:		DATE	
PROJECT ENGINEER: R.E.		DATE	

**MODIFIED CATCH BASIN DETAIL**

**DIRT BERM DETAIL**