

1 NEW RECTORY WEST ELEVATION
A2.10 SCALE: 1/8"=1'-0"

0 2' 4' 8' 16'

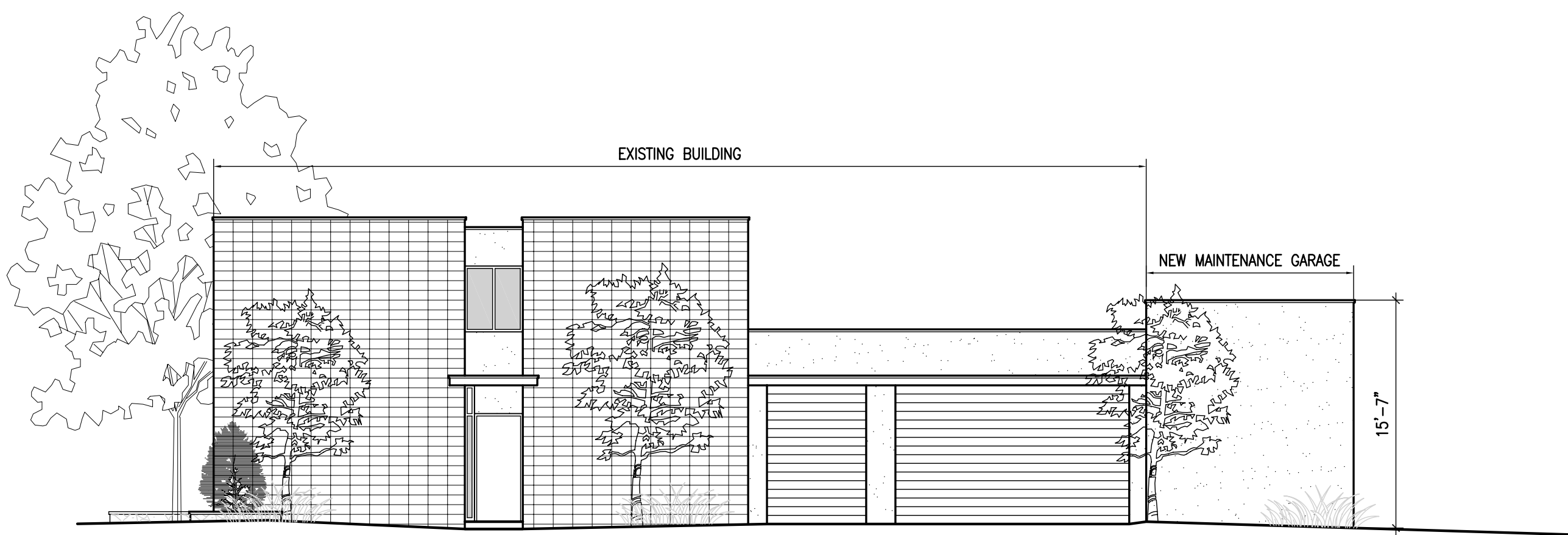

2 NEW RECTORY SOUTH ELEVATION
A2.10 SCALE: 1/8"=1'-0"

0 2' 4' 8' 16'

NOTE: EXISTING CONVENT TO BE REMODELED TO RECTORY/ PRIEST'S RESIDENCE. EXTERIOR WORK LIMITED TO POSSIBLE WINDOW REPLACEMENT, NEW PAINT/PLASTER, CONVERSION OF EXISTING ROOF AREA TO BALCONY

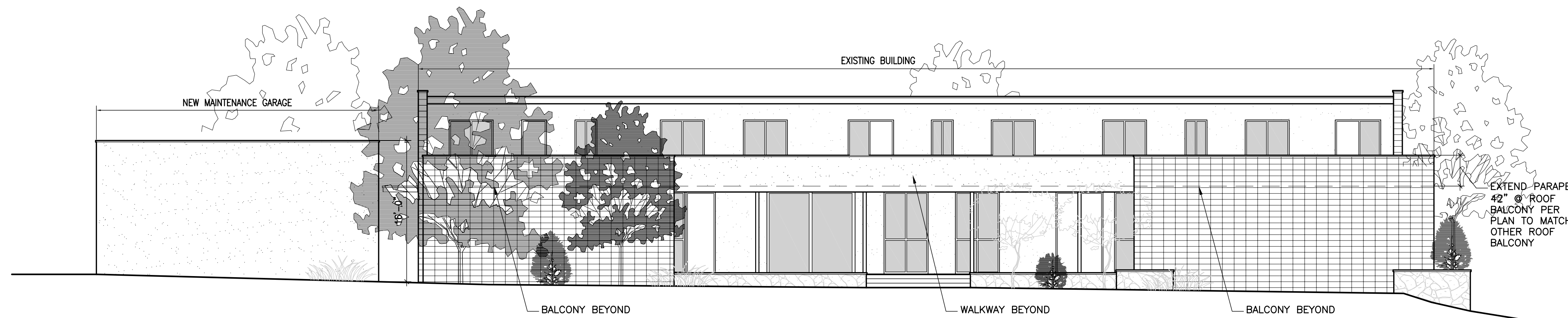

3 NEW RECTORY EAST ELEVATION
A2.10 SCALE: 1/8"=1'-0"

0 2' 4' 8' 16'

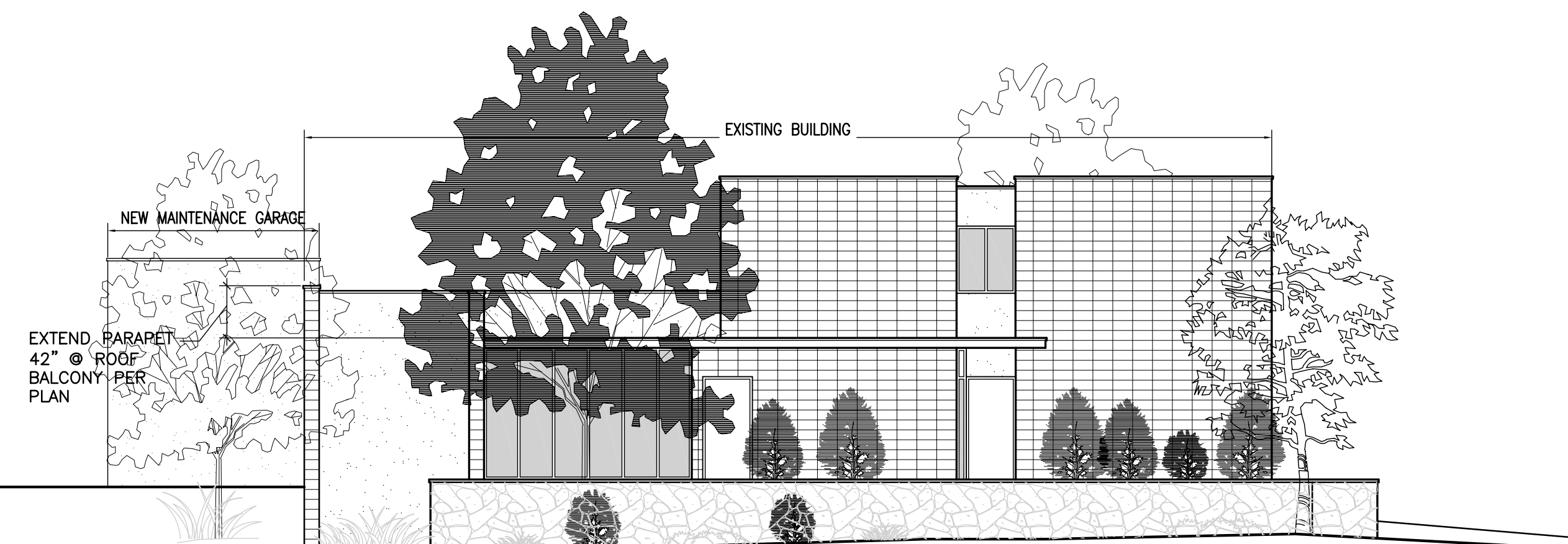

4 NEW RECTORY NORTH ELEVATION
A2.10 SCALE: 1/8"=1'-0"

0 2' 4' 8' 16'

BUILDING MATERIALS

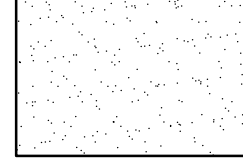
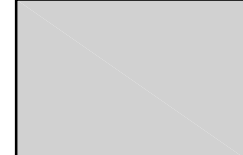
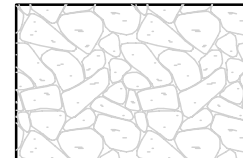
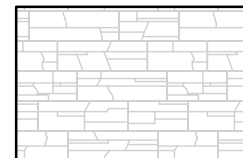
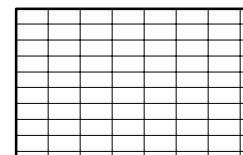
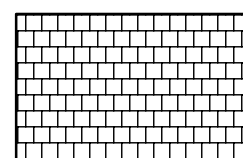
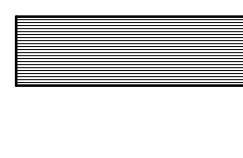
-  NEUTRAL BEIGE/CREAM TONE PLASTER
-  GLASS
-  NATURAL STONE OR MANUFACTURED STONE TO MATCH PALOS VERDES LIMESTONE IN RANDOM SHAPES
-  NATURAL STONE OR MANUFACTURED STONE TO MATCH PALOS VERDES LIMESTONE IN LEDGE STONE PATTERN OR ACCENT PLASTER COLOR @ OWNER'S DISCRETION
-  EXISTING CMU WALL TO BE REPAINTED TO MATCH NEW PLASTER
-  GRAYISH GREEN VERMONT SLATE COLORED ROOF TILE
-  GLUED LAMINATED WOOD BEAM IN STAIN FINISH IN CHERRY COLOR TONE
- AFF ABOVE FINISH FLOOR
- FFE FINISH FLOOR ELEVATION

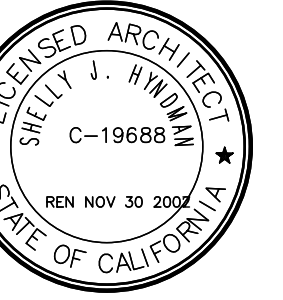

St. John Fisher
5448 Crest Road
Rancho Palos Verdes, CA 90275

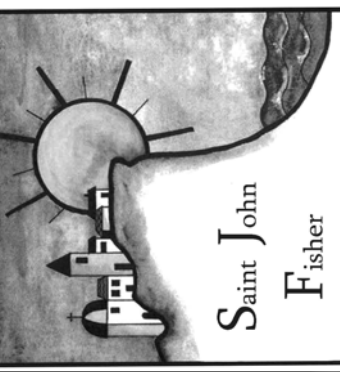

INTERIORS
HYNDMAN
ARCHITECTURE
2611 SOUTH COAST HIGHWAY 101 - SUITE 201, CARDIFF, CA 92007 - (760)834-2595

REVISIONS:
01/08 3RD SUBMITTAL

CONVENT REMODEL TO
NEW RECTORY ELEV.
W/ NEW GARAGE

Date JANUARY 2008
Sheet
A2.10
Of Sheets