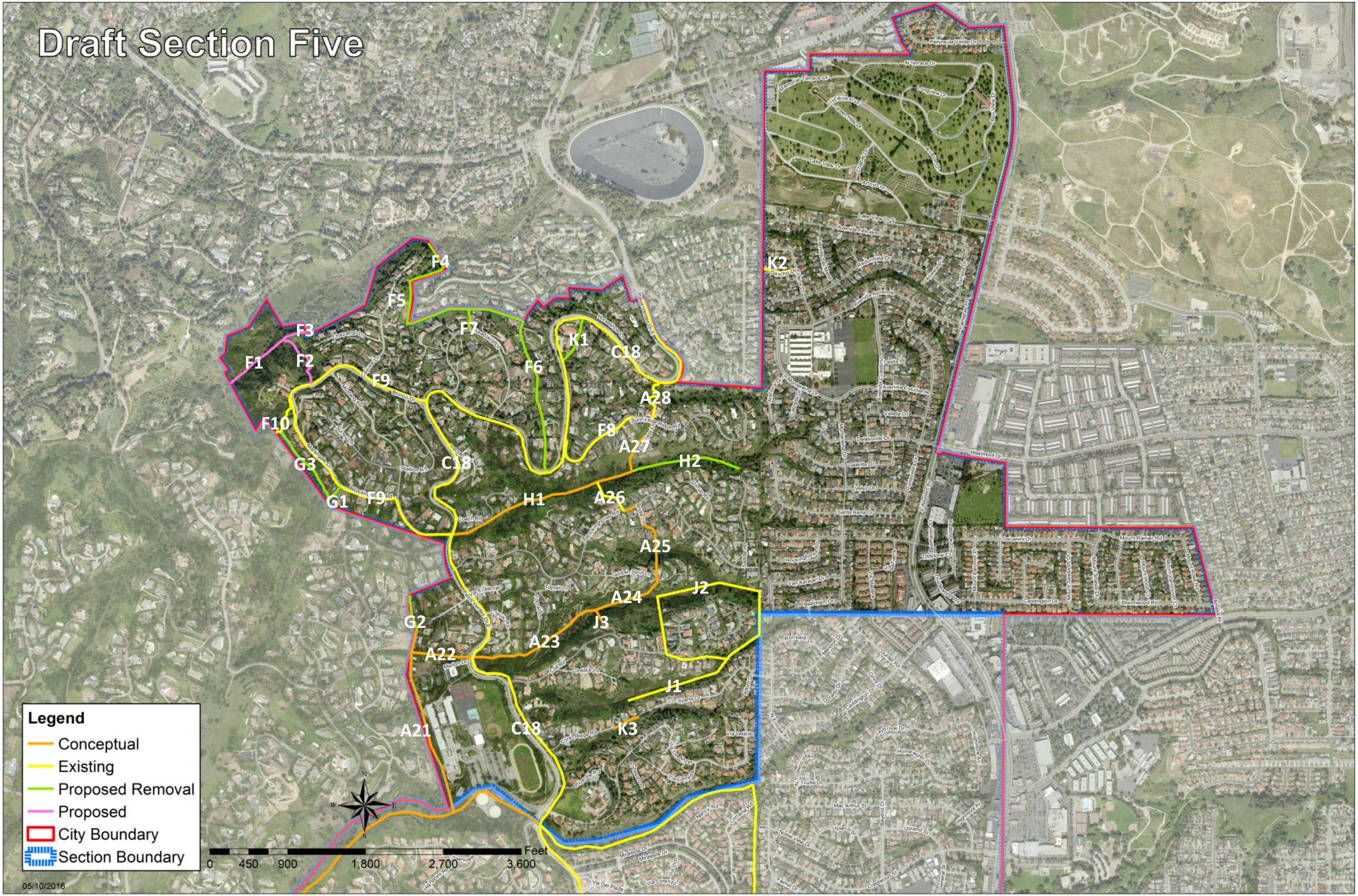Draft Section Five